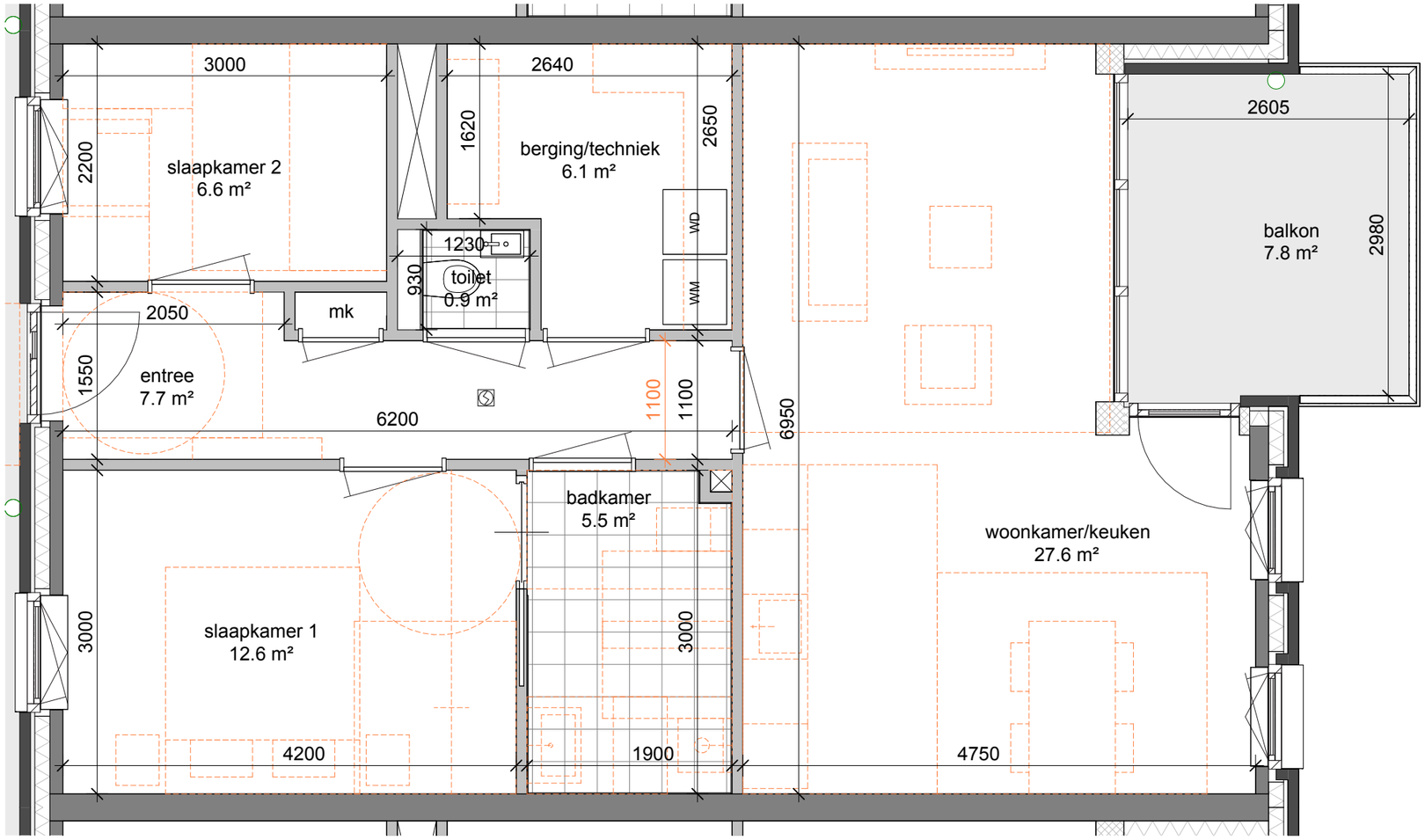

Ruimte	Oppervlakte
mk	0.3 m²
slaapkamer 1	12.6 m²
slaapkamer 2	6.6 m²
berging/techniek	6.1 m²
woonkamer/keuken	27.6 m²
badkamer	5.5 m²
toilet	0.9 m²
entree	7.7 m²
balkon	7.8 m²
	75.2 m²

ARCHI KON

26.011_plattegrond woningtype B

-

type B